NOTES:

1. BACKSET IS MEASURED FROM CENTERLINE OF BEVEL WHICH IS CENTERPOINT OF DOOR THICKNESS.
2. DOOR PREP MEETS ANSI STANDARDS A115.2 FOR STEEL DOORS AND A115.W2 FOR WOOD DOORS.
3. DIMENSIONS GIVEN IN INCHES AND (MM). ②
4. 1-1/4" STRIKE LIP SUITS FRAME FOR 1-3/4" THICK DOOR. LIP WILL VARY ② FOR OTHER DOOR THICKNESSES.

TEMPLATE CROSS REFERENCE

DESCRIPTION	TEMPLATE
CL3250 & CL3270 DUMMY TRIMS	T30325
497L91 OPTIONAL STRIKE	T30476

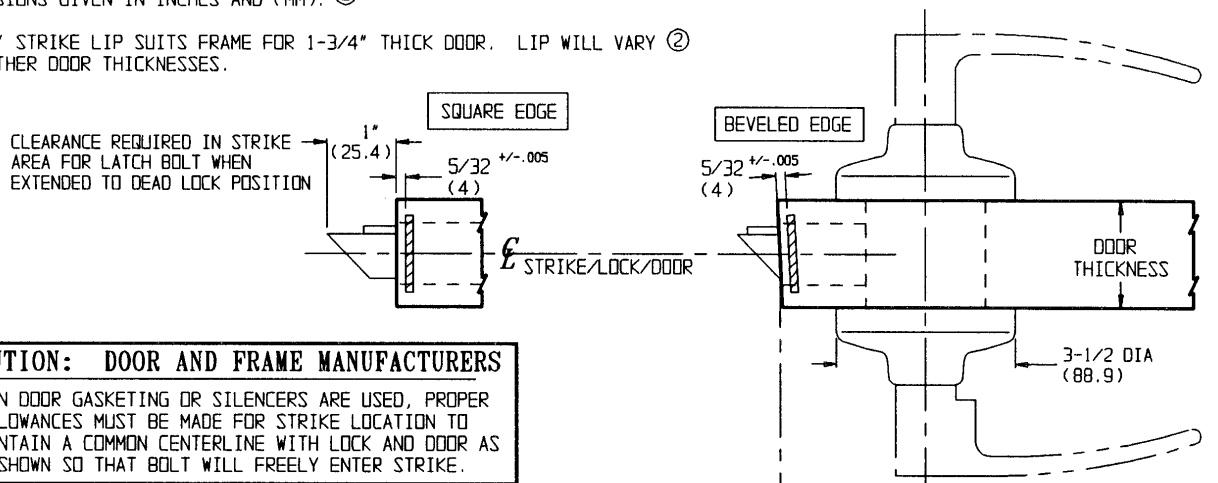

CAUTION: DOOR AND FRAME MANUFACTURERS

WHEN DOOR GASKETING OR SILENCERS ARE USED, PROPER ALLOWANCES MUST BE MADE FOR STRIKE LOCATION TO MAINTAIN A COMMON CENTERLINE WITH LOCK AND DOOR AS SHOWN SO THAT BOLT WILL FREELY ENTER STRIKE.

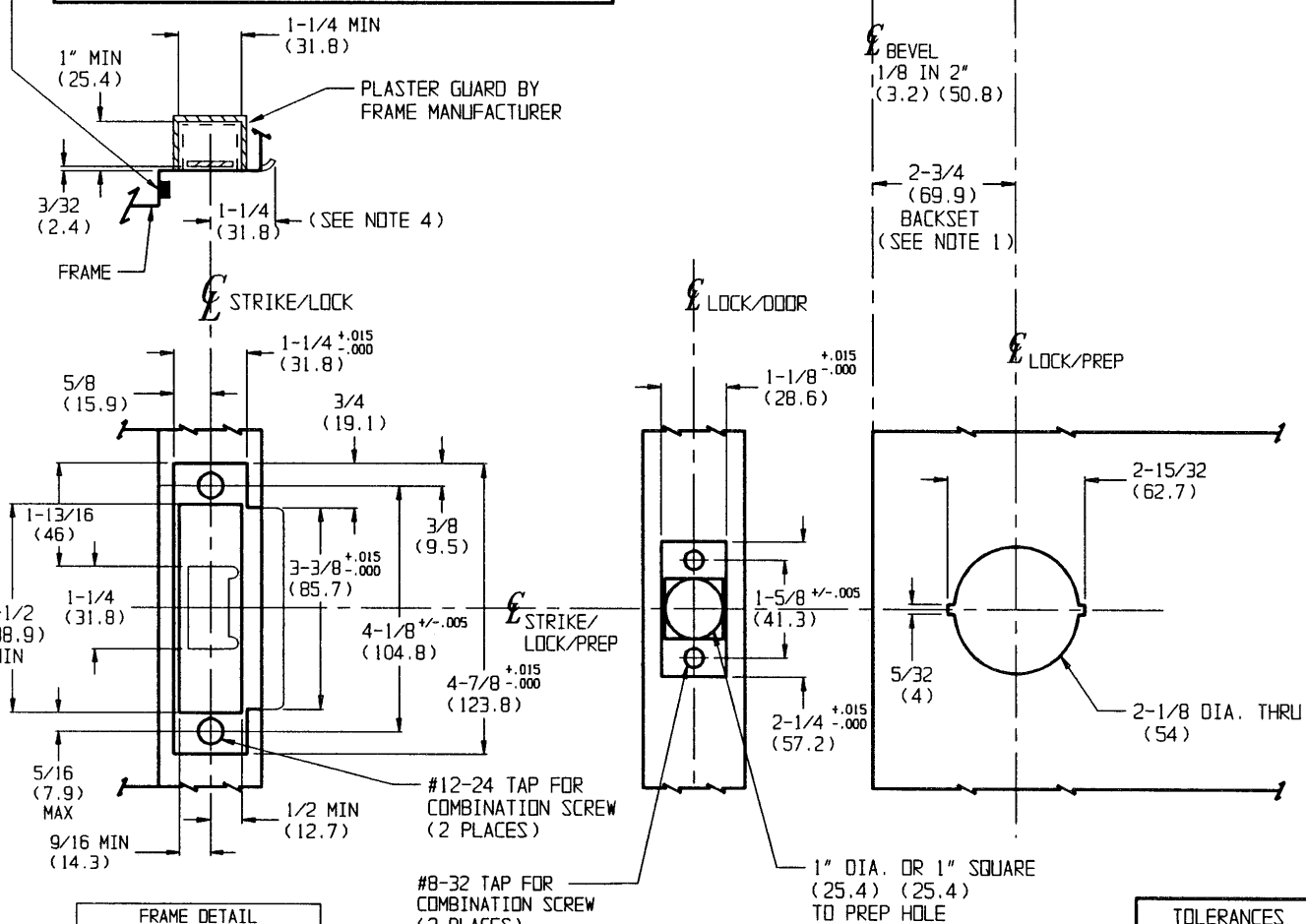

TOLERANCES	
INCHES	(MM)
.005	(.127)
.015	(.381)

RESPONSIBILITY

Door and Frame Manufacturers are responsible for providing adequate construction or reinforcements for proper installation of hardware shown. All architectural builders hardware must be installed on properly reinforced doors and frames, regardless of the type, material, or method of construction.

CL3200 SERIES

CYLINDRICAL LEVER LOCKSET

ALL FUNCTIONS EXCEPT DUMMY TRIMS

Corbin Russwin™
www.corbinrusswin.com

DO NOT SCALE DRAWING

SUPERSEDES	VT30346-1	DR.	KJ	APP.
DATE	4/14/93	TEMPLATE NUMBER	T30346-2	