

KS.1 System Design Layout Worksheet

Facility _____
 Building _____ Floor _____ of _____
 Location _____
 By _____
 Date _____ Rev. _____

Contact Person _____
 Title _____ Phone _____
 Fax _____ E-Mail _____

Page of

Door #	Location			Securing	Access Level				Product	Cylinder Type	Keypad	Special Instructions
	Sector*	Exterior	Interior		PLS	AAC	IE	M				

_____ Patented Locking System (PLS) _____ (M) Mechanical _____
 _____ Authorized Access Control (ACC) _____ (IE) Integrated Electronics _____

*Sector (P) Perimeter (O) Core Areas/Operations (M) Management (S) Services (A) Special Applications

KS.2 System Schematic Worksheet (Level 2)

Job Reference _____

Information _____

Date _____ By _____

Approved By _____

Date _____

Master Key
TMK or Part of *
Top Master Key

Instructions: Instructions: Place the correct master key symbol in the top box. Identify the location, area or department and the change key symbol - *be sure to include future expansion*.
 *For level three and higher systems you can use KS.2 with KS.3 and/or KS.4. Simply complete KS.2 for each master key with the appropriate change key(s) number, then attach it to other worksheets to complete the entire system; indicate the correct corresponding worksheet number. For level 3 and higher the change key number follows the master key symbol.

Page of

Control Key Used with IC cores only
 CMK Construction Master Keying

Location	Location	Location	Location	Location	Location	Location
Area/Dept.	Area/Dept.	Area/Dept.	Area/Dept.	Area/Dept.	Area/Dept.	Area/Dept.
Change Keys	Change Keys	Change Keys	Change Keys	Change Keys	Change Keys	Change Keys
Area/Dept.	Area/Dept.	Area/Dept.	Area/Dept.	Area/Dept.	Area/Dept.	Area/Dept.
Change Keys	Change Keys	Change Keys	Change Keys	Change Keys	Change Keys	Change Keys
Area/Dept.	Area/Dept.	Area/Dept.	Area/Dept.	Area/Dept.	Area/Dept.	Area/Dept.
Change Keys	Change Keys	Change Keys	Change Keys	Change Keys	Change Keys	Change Keys
Area/Dept.	Area/Dept.	Area/Dept.	Area/Dept.	Area/Dept.	Area/Dept.	Area/Dept.
Change Keys	Change Keys	Change Keys	Change Keys	Change Keys	Change Keys	Change Keys

Single Keyed Changes

SKD	SKD	SKD
Door# or Area	Door# or Area	Door# or Area

Change key only, will not be operated by any other key within the system

Special Instructions

KS.2 System Schematic Worksheet (Level 2)

Job Reference School Name, Location

Information School Re-Key

Date 5/12/08 By R. Smith

Approved By J. Sawyer

Date 5/14/08

Master Key
AA
TMK or Part of *
Top Master Key

Instructions: Place the correct master key symbol in the top box. Identify the location, area or department and the change key symbol - **be sure to include future expansion.**

*For level three and higher systems you can use KS.2 with KS.3 and/or KS.4. Simply complete KS.2 for each master key with the appropriate change key(s) number, then attach it to other worksheets to complete the entire system; indicate the correct corresponding worksheet number. For level 3 and higher the change key number follows the master key symbol.

Control Key Used with IC cores only

CMK Construction Master Keying

Location	Location	Location	Location	Location	Location	Location
Perimeter	Classrooms	Classrooms	Management	Operations	Services	Future
Area/Dept. Front Entrances	Area/Dept. Room 101	Area/Dept. Room 105	Area/Dept. Principal	Area/Dept. Janitors Closets	Area/Dept. Teachers Lounge	Area/Dept. Future
Change Keys IAA	Change Keys 2AA	Change Keys 6AA	Change Keys 8AA	Change Keys 11AA	Change Keys 15AA	Change Keys 18AA-35AA
Area/Dept. Rear Entrances	Area/Dept. Room 102	Area/Dept. Room 106	Area/Dept. Office 107	Area/Dept. Storage	Area/Dept. Kitchen	Area/Dept.
Change Keys IAA	Change Keys 3AA	Change Keys 7AA	Change Keys 9AA	Change Keys 12AA	Change Keys 16AA	Change Keys
Area/Dept. North Side	Area/Dept. Room 103	Area/Dept.	Area/Dept. Library	Area/Dept. Girls Restrooms	Area/Dept. First Aid	Area/Dept.
Change Keys IAA	Change Keys 4AA	Change Keys	Change Keys 10AA	Change Keys 13AA	Change Keys 17AA	Change Keys
Area/Dept. South Side	Area/Dept. Room 104	Area/Dept.	Area/Dept.	Area/Dept. Boys Restrooms	Area/Dept.	Area/Dept.
Change Keys IAA	Change Keys 5AA	Change Keys	Change Keys	Change Keys 14AA	Change Keys	Change Keys

Single Keyed Changes

SKD
Door# or Area Book Storage

SKD
Door# or Area Office Supply

SKD
Door# or Area First Aid Storage

Special Instructions

Provide 6-pin patented Keyway and stamp all Keys with visual Key control.

Furnish 8 Keys per Keyed alike group and 4 Keys per cylinder, furnish 2 master Keys AA

Change key only, will not be operated by any other key within the system

KS.3 System Schematic Worksheet (Level 3)

Job Reference _____

Information _____

Date _____ By _____

Approved By _____

Date _____

Grand Master Key
Area/Dept.

Instructions: Indicate the highest level master key symbol in the top line of each box. Identify the area or department, indicate the total number of key changes, including future expansion. Do not use letters I, O, or Q in key symbols.

Page of

Selective _____

Master Key _____

Control Key Used with IC cores only

CMK Construction Master Keying

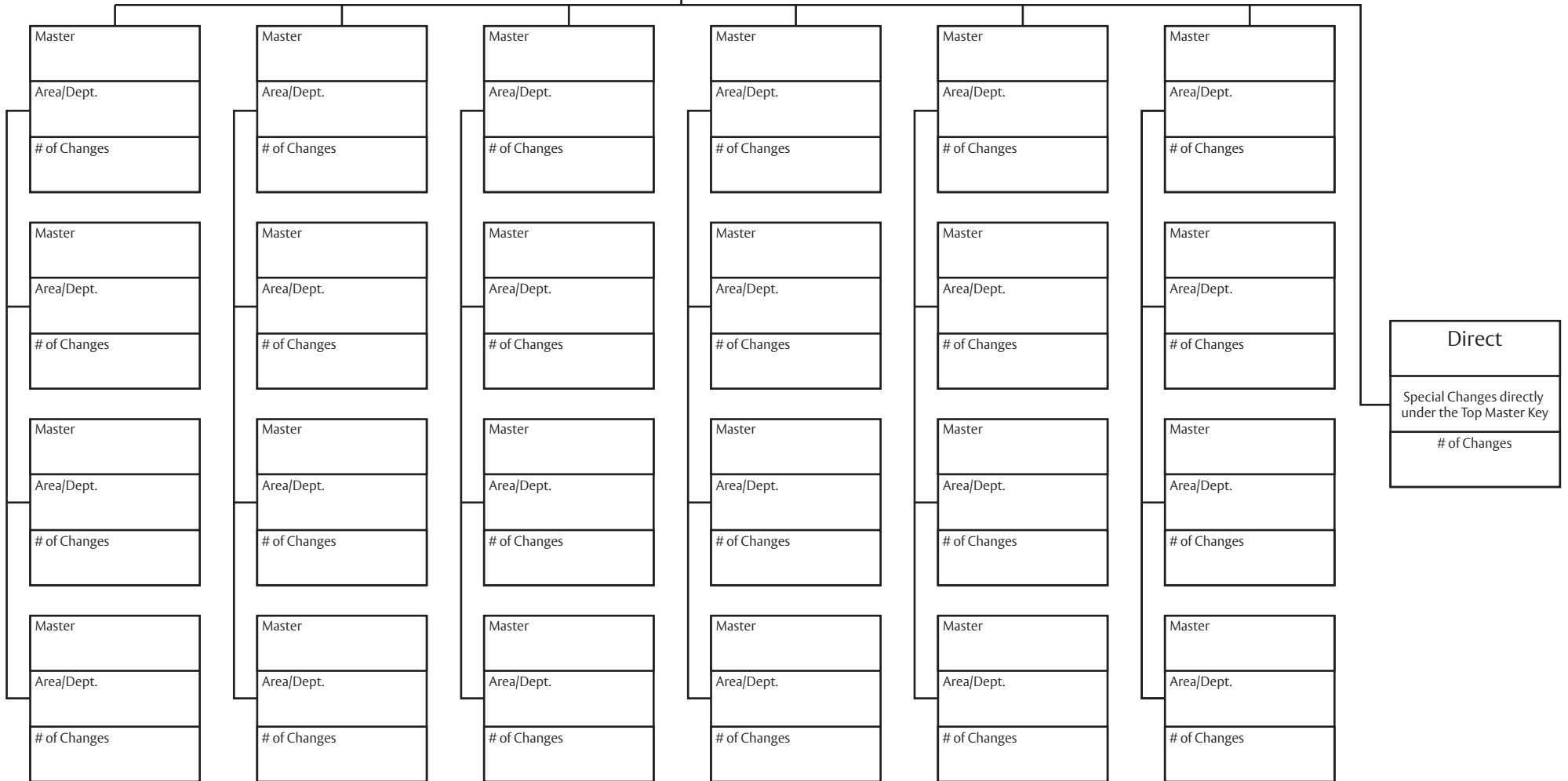

Single Keyed Changes

Special Instructions

SKD
Door# or Area

SKD
Door# or Area

SKD
Door# or Area

Change key only, will not be operated by any other key within the system

KS.3 System Schematic Worksheet (Level 3)

Job Reference Springfield General Hospital

Information New Wing

Date 5/12/08 By R. Smith

Approved By J. Sawyer

Date 5/14/08

Grand Master Key A
Area/Dept.
Top Master Key

Instructions: Indicate the highest level master key symbol in the top line of each box. Identify the area or department, indicate the total number of key changes, including future expansion. Do not use letters I, O, or Q in key symbols.

Selective (HSKP)

Master Key (Housekeeping)

Control Key Used with IC cores only

CMK Construction Master Keying

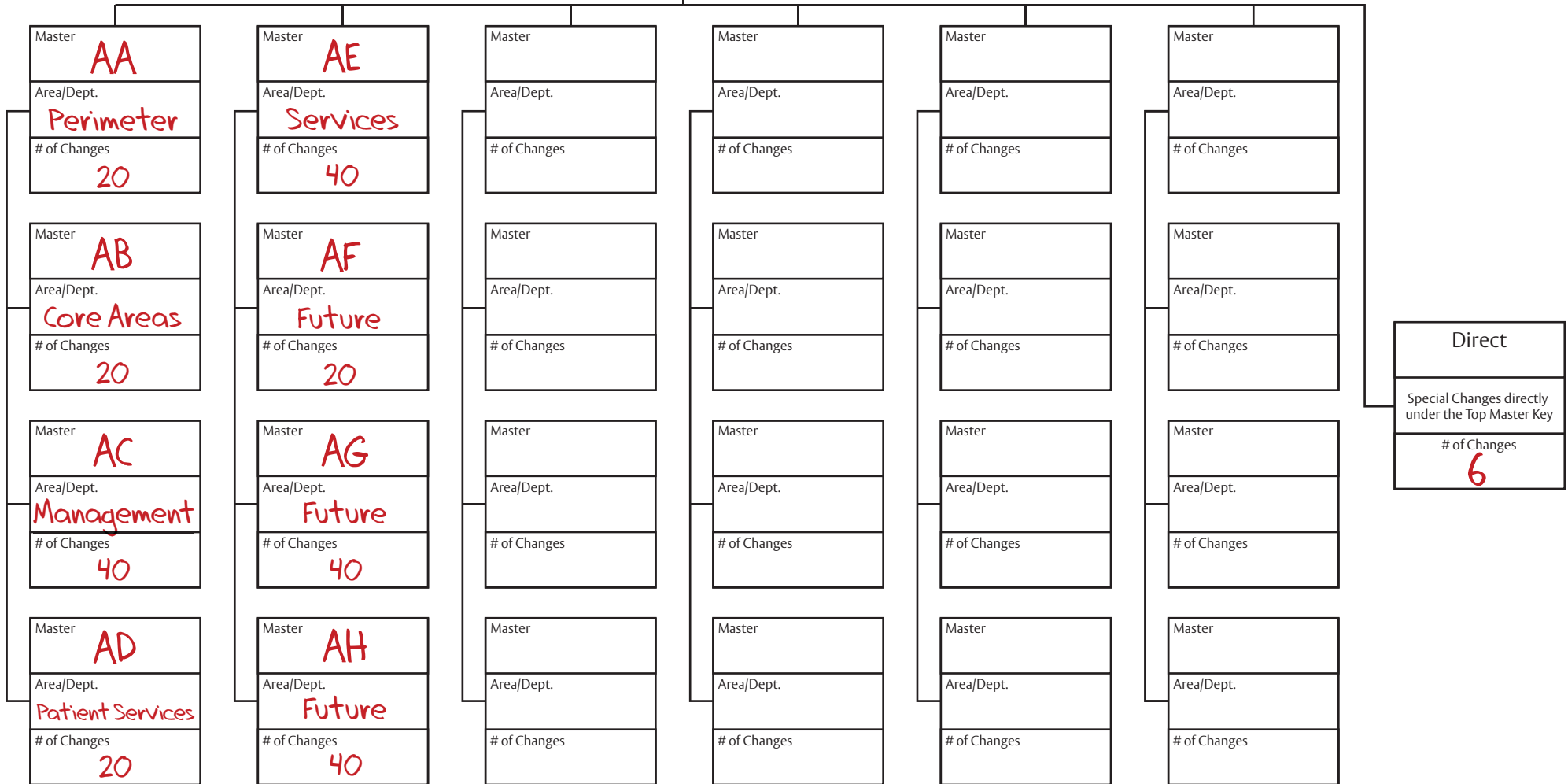

Single Keyed Changes

SKD <u>1</u>
Door# or Area
<u>Access Control</u>

SKD <u>2</u>
Door# or Area
<u>Drug Carts</u>

SKD <u>3</u>
Door# or Area
<u>Pharmacy</u>

Special Instructions

Change key only, will not be operated by any other key within the system

KS.4 System Schematic Worksheet (Level 4)

Job Reference _____

Information _____

Date _____ By _____

Approved By _____

Date _____

Great Grand Master
Area/Dept.

Instructions: Indicate the highest level master key symbol in the top line of each box. Identify the area or department, indicate the total number of master keys and changes, including future expansion for each. Do not use letters I, O, or Q in key symbols.

Page of

Selective Control Key Used with IC cores only
 Master Key CMK Construction Master Keying

<table border="1" style="width: 100%; border-collapse: collapse;"> <tr><td style="padding: 2px;">Grand Master</td></tr> <tr><td style="padding: 2px;">Area/Dept.</td></tr> <tr><td style="padding: 2px;"># of Masters</td></tr> <tr><td style="padding: 2px;"># of Changes</td></tr> </table>	Grand Master	Area/Dept.	# of Masters	# of Changes	<table border="1" style="width: 100%; border-collapse: collapse;"> <tr><td style="padding: 2px;">Grand Master</td></tr> <tr><td style="padding: 2px;">Area/Dept.</td></tr> <tr><td style="padding: 2px;"># of Masters</td></tr> <tr><td style="padding: 2px;"># of Changes</td></tr> </table>	Grand Master	Area/Dept.	# of Masters	# of Changes	<table border="1" style="width: 100%; border-collapse: collapse;"> <tr><td style="padding: 2px;">Grand Master</td></tr> <tr><td style="padding: 2px;">Area/Dept.</td></tr> <tr><td style="padding: 2px;"># of Masters</td></tr> <tr><td style="padding: 2px;"># of Changes</td></tr> </table>	Grand Master	Area/Dept.	# of Masters	# of Changes	<table border="1" style="width: 100%; border-collapse: collapse;"> <tr><td style="padding: 2px;">Grand Master</td></tr> <tr><td style="padding: 2px;">Area/Dept.</td></tr> <tr><td style="padding: 2px;"># of Masters</td></tr> <tr><td style="padding: 2px;"># of Changes</td></tr> </table>	Grand Master	Area/Dept.	# of Masters	# of Changes	<table border="1" style="width: 100%; border-collapse: collapse;"> <tr><td style="padding: 2px;">Grand Master</td></tr> <tr><td style="padding: 2px;">Area/Dept.</td></tr> <tr><td style="padding: 2px;"># of Masters</td></tr> <tr><td style="padding: 2px;"># of Changes</td></tr> </table>	Grand Master	Area/Dept.	# of Masters	# of Changes	<table border="1" style="width: 100%; border-collapse: collapse;"> <tr><td style="padding: 2px;">Grand Master</td></tr> <tr><td style="padding: 2px;">Area/Dept.</td></tr> <tr><td style="padding: 2px;"># of Masters</td></tr> <tr><td style="padding: 2px;"># of Changes</td></tr> </table>	Grand Master	Area/Dept.	# of Masters	# of Changes	<table border="1" style="width: 100%; border-collapse: collapse;"> <tr><td style="padding: 2px;">Grand Master</td></tr> <tr><td style="padding: 2px;">Area/Dept.</td></tr> <tr><td style="padding: 2px;"># of Masters</td></tr> <tr><td style="padding: 2px;"># of Changes</td></tr> </table>	Grand Master	Area/Dept.	# of Masters	# of Changes
Grand Master																																		
Area/Dept.																																		
# of Masters																																		
# of Changes																																		
Grand Master																																		
Area/Dept.																																		
# of Masters																																		
# of Changes																																		
Grand Master																																		
Area/Dept.																																		
# of Masters																																		
# of Changes																																		
Grand Master																																		
Area/Dept.																																		
# of Masters																																		
# of Changes																																		
Grand Master																																		
Area/Dept.																																		
# of Masters																																		
# of Changes																																		
Grand Master																																		
Area/Dept.																																		
# of Masters																																		
# of Changes																																		
Grand Master																																		
Area/Dept.																																		
# of Masters																																		
# of Changes																																		
<table border="1" style="width: 100%; border-collapse: collapse;"> <tr><td style="padding: 2px;">Grand Master</td></tr> <tr><td style="padding: 2px;">Area/Dept.</td></tr> <tr><td style="padding: 2px;"># of Masters</td></tr> <tr><td style="padding: 2px;"># of Changes</td></tr> </table>	Grand Master	Area/Dept.	# of Masters	# of Changes	<table border="1" style="width: 100%; border-collapse: collapse;"> <tr><td style="padding: 2px;">Grand Master</td></tr> <tr><td style="padding: 2px;">Area/Dept.</td></tr> <tr><td style="padding: 2px;"># of Masters</td></tr> <tr><td style="padding: 2px;"># of Changes</td></tr> </table>	Grand Master	Area/Dept.	# of Masters	# of Changes	<table border="1" style="width: 100%; border-collapse: collapse;"> <tr><td style="padding: 2px;">Grand Master</td></tr> <tr><td style="padding: 2px;">Area/Dept.</td></tr> <tr><td style="padding: 2px;"># of Masters</td></tr> <tr><td style="padding: 2px;"># of Changes</td></tr> </table>	Grand Master	Area/Dept.	# of Masters	# of Changes	<table border="1" style="width: 100%; border-collapse: collapse;"> <tr><td style="padding: 2px;">Grand Master</td></tr> <tr><td style="padding: 2px;">Area/Dept.</td></tr> <tr><td style="padding: 2px;"># of Masters</td></tr> <tr><td style="padding: 2px;"># of Changes</td></tr> </table>	Grand Master	Area/Dept.	# of Masters	# of Changes	<table border="1" style="width: 100%; border-collapse: collapse;"> <tr><td style="padding: 2px;">Grand Master</td></tr> <tr><td style="padding: 2px;">Area/Dept.</td></tr> <tr><td style="padding: 2px;"># of Masters</td></tr> <tr><td style="padding: 2px;"># of Changes</td></tr> </table>	Grand Master	Area/Dept.	# of Masters	# of Changes	<table border="1" style="width: 100%; border-collapse: collapse;"> <tr><td style="padding: 2px;">Grand Master</td></tr> <tr><td style="padding: 2px;">Area/Dept.</td></tr> <tr><td style="padding: 2px;"># of Masters</td></tr> <tr><td style="padding: 2px;"># of Changes</td></tr> </table>	Grand Master	Area/Dept.	# of Masters	# of Changes	<table border="1" style="width: 100%; border-collapse: collapse;"> <tr><td style="padding: 2px;">Grand Master</td></tr> <tr><td style="padding: 2px;">Area/Dept.</td></tr> <tr><td style="padding: 2px;"># of Masters</td></tr> <tr><td style="padding: 2px;"># of Changes</td></tr> </table>	Grand Master	Area/Dept.	# of Masters	# of Changes
Grand Master																																		
Area/Dept.																																		
# of Masters																																		
# of Changes																																		
Grand Master																																		
Area/Dept.																																		
# of Masters																																		
# of Changes																																		
Grand Master																																		
Area/Dept.																																		
# of Masters																																		
# of Changes																																		
Grand Master																																		
Area/Dept.																																		
# of Masters																																		
# of Changes																																		
Grand Master																																		
Area/Dept.																																		
# of Masters																																		
# of Changes																																		
Grand Master																																		
Area/Dept.																																		
# of Masters																																		
# of Changes																																		
Grand Master																																		
Area/Dept.																																		
# of Masters																																		
# of Changes																																		
<table border="1" style="width: 100%; border-collapse: collapse;"> <tr><td style="padding: 2px;">Grand Master</td></tr> <tr><td style="padding: 2px;">Area/Dept.</td></tr> <tr><td style="padding: 2px;"># of Masters</td></tr> <tr><td style="padding: 2px;"># of Changes</td></tr> </table>	Grand Master	Area/Dept.	# of Masters	# of Changes	<table border="1" style="width: 100%; border-collapse: collapse;"> <tr><td style="padding: 2px;">Grand Master</td></tr> <tr><td style="padding: 2px;">Area/Dept.</td></tr> <tr><td style="padding: 2px;"># of Masters</td></tr> <tr><td style="padding: 2px;"># of Changes</td></tr> </table>	Grand Master	Area/Dept.	# of Masters	# of Changes	<table border="1" style="width: 100%; border-collapse: collapse;"> <tr><td style="padding: 2px;">Grand Master</td></tr> <tr><td style="padding: 2px;">Area/Dept.</td></tr> <tr><td style="padding: 2px;"># of Masters</td></tr> <tr><td style="padding: 2px;"># of Changes</td></tr> </table>	Grand Master	Area/Dept.	# of Masters	# of Changes	<table border="1" style="width: 100%; border-collapse: collapse;"> <tr><td style="padding: 2px;">Grand Master</td></tr> <tr><td style="padding: 2px;">Area/Dept.</td></tr> <tr><td style="padding: 2px;"># of Masters</td></tr> <tr><td style="padding: 2px;"># of Changes</td></tr> </table>	Grand Master	Area/Dept.	# of Masters	# of Changes	<table border="1" style="width: 100%; border-collapse: collapse;"> <tr><td style="padding: 2px;">Grand Master</td></tr> <tr><td style="padding: 2px;">Area/Dept.</td></tr> <tr><td style="padding: 2px;"># of Masters</td></tr> <tr><td style="padding: 2px;"># of Changes</td></tr> </table>	Grand Master	Area/Dept.	# of Masters	# of Changes	<table border="1" style="width: 100%; border-collapse: collapse;"> <tr><td style="padding: 2px;">Grand Master</td></tr> <tr><td style="padding: 2px;">Area/Dept.</td></tr> <tr><td style="padding: 2px;"># of Masters</td></tr> <tr><td style="padding: 2px;"># of Changes</td></tr> </table>	Grand Master	Area/Dept.	# of Masters	# of Changes	<table border="1" style="width: 100%; border-collapse: collapse;"> <tr><td style="padding: 2px;">Direct</td></tr> <tr><td style="padding: 2px;">Special Changes Directly Under the Top Key on this Page.</td></tr> <tr><td style="padding: 2px;"># of Changes</td></tr> </table>	Direct	Special Changes Directly Under the Top Key on this Page.	# of Changes	
Grand Master																																		
Area/Dept.																																		
# of Masters																																		
# of Changes																																		
Grand Master																																		
Area/Dept.																																		
# of Masters																																		
# of Changes																																		
Grand Master																																		
Area/Dept.																																		
# of Masters																																		
# of Changes																																		
Grand Master																																		
Area/Dept.																																		
# of Masters																																		
# of Changes																																		
Grand Master																																		
Area/Dept.																																		
# of Masters																																		
# of Changes																																		
Grand Master																																		
Area/Dept.																																		
# of Masters																																		
# of Changes																																		
Direct																																		
Special Changes Directly Under the Top Key on this Page.																																		
# of Changes																																		

Single Keyed Changes

Special Instructions

SKD
Door# or Area

SKD
Door# or Area

SKD
Door# or Area

Change key only, will not be operated by any other key within the system

KS.4 System Schematic Worksheet (Level 4)

Job Reference University Name, Location
 Information Campus Re-Key
 Date 5/12/08 By R. Smith
 Approved By J. Sawyer
 Date 5/14/08

Great Grand Master
GGMK
Area/Dept.
Top Master Key

Instructions: Indicate the highest level master key symbol in the top line of each box. Identify the area or department, indicate the total number of master keys and changes, including future expansion for each. Do not use letters I, O, or Q in key symbols.

Selective _____ Control Key Used with IC cores only
 Master Key _____ CMK Construction Master Keying

<table border="1" style="width: 100%; text-align: center;"> <tr><td>Grand Master</td></tr> <tr><td style="font-size: 2em; font-weight: bold;">A</td></tr> <tr><td>Area/Dept.</td></tr> <tr><td style="font-weight: bold;">Administration</td></tr> <tr><td># of Masters</td></tr> <tr><td style="font-size: 2em; font-weight: bold;">4</td></tr> <tr><td># of Changes</td></tr> <tr><td style="font-size: 2em; font-weight: bold;">40</td></tr> </table>	Grand Master	A	Area/Dept.	Administration	# of Masters	4	# of Changes	40	<table border="1" style="width: 100%; text-align: center;"> <tr><td>Grand Master</td></tr> <tr><td style="font-size: 2em; font-weight: bold;">D</td></tr> <tr><td>Area/Dept.</td></tr> <tr><td style="font-weight: bold;">Library</td></tr> <tr><td># of Masters</td></tr> <tr><td style="font-size: 2em; font-weight: bold;">4</td></tr> <tr><td># of Changes</td></tr> <tr><td style="font-size: 2em; font-weight: bold;">40</td></tr> </table>	Grand Master	D	Area/Dept.	Library	# of Masters	4	# of Changes	40	<table border="1" style="width: 100%; text-align: center;"> <tr><td>Grand Master</td></tr> <tr><td style="font-size: 2em; font-weight: bold;">G</td></tr> <tr><td>Area/Dept.</td></tr> <tr><td style="font-weight: bold;">Engr.</td></tr> <tr><td># of Masters</td></tr> <tr><td style="font-size: 2em; font-weight: bold;">6</td></tr> <tr><td># of Changes</td></tr> <tr><td style="font-size: 2em; font-weight: bold;">40</td></tr> </table>	Grand Master	G	Area/Dept.	Engr.	# of Masters	6	# of Changes	40	<table border="1" style="width: 100%; text-align: center;"> <tr><td>Grand Master</td></tr> <tr><td style="font-size: 2em; font-weight: bold;">K</td></tr> <tr><td>Area/Dept.</td></tr> <tr><td style="font-weight: bold;">Future</td></tr> <tr><td># of Masters</td></tr> <tr><td style="font-size: 2em; font-weight: bold;">6</td></tr> <tr><td># of Changes</td></tr> <tr><td style="font-size: 2em; font-weight: bold;">40</td></tr> </table>	Grand Master	K	Area/Dept.	Future	# of Masters	6	# of Changes	40	<table border="1" style="width: 100%; text-align: center;"> <tr><td>Grand Master</td></tr> <tr><td> </td></tr> <tr><td>Area/Dept.</td></tr> <tr><td> </td></tr> <tr><td># of Masters</td></tr> <tr><td> </td></tr> <tr><td># of Changes</td></tr> <tr><td> </td></tr> </table>	Grand Master		Area/Dept.		# of Masters		# of Changes		<table border="1" style="width: 100%; text-align: center;"> <tr><td>Grand Master</td></tr> <tr><td> </td></tr> <tr><td>Area/Dept.</td></tr> <tr><td> </td></tr> <tr><td># of Masters</td></tr> <tr><td> </td></tr> <tr><td># of Changes</td></tr> <tr><td> </td></tr> </table>	Grand Master		Area/Dept.		# of Masters		# of Changes		<table border="1" style="width: 100%; text-align: center;"> <tr><td>Grand Master</td></tr> <tr><td> </td></tr> <tr><td>Area/Dept.</td></tr> <tr><td> </td></tr> <tr><td># of Masters</td></tr> <tr><td> </td></tr> <tr><td># of Changes</td></tr> <tr><td> </td></tr> </table>	Grand Master		Area/Dept.		# of Masters		# of Changes	
Grand Master																																																														
A																																																														
Area/Dept.																																																														
Administration																																																														
# of Masters																																																														
4																																																														
# of Changes																																																														
40																																																														
Grand Master																																																														
D																																																														
Area/Dept.																																																														
Library																																																														
# of Masters																																																														
4																																																														
# of Changes																																																														
40																																																														
Grand Master																																																														
G																																																														
Area/Dept.																																																														
Engr.																																																														
# of Masters																																																														
6																																																														
# of Changes																																																														
40																																																														
Grand Master																																																														
K																																																														
Area/Dept.																																																														
Future																																																														
# of Masters																																																														
6																																																														
# of Changes																																																														
40																																																														
Grand Master																																																														
Area/Dept.																																																														
# of Masters																																																														
# of Changes																																																														
Grand Master																																																														
Area/Dept.																																																														
# of Masters																																																														
# of Changes																																																														
Grand Master																																																														
Area/Dept.																																																														
# of Masters																																																														
# of Changes																																																														
<table border="1" style="width: 100%; text-align: center;"> <tr><td>Grand Master</td></tr> <tr><td style="font-size: 2em; font-weight: bold;">B</td></tr> <tr><td>Area/Dept.</td></tr> <tr><td style="font-weight: bold;">Athletics</td></tr> <tr><td># of Masters</td></tr> <tr><td style="font-size: 2em; font-weight: bold;">6</td></tr> <tr><td># of Changes</td></tr> <tr><td style="font-size: 2em; font-weight: bold;">40</td></tr> </table>	Grand Master	B	Area/Dept.	Athletics	# of Masters	6	# of Changes	40	<table border="1" style="width: 100%; text-align: center;"> <tr><td>Grand Master</td></tr> <tr><td style="font-size: 2em; font-weight: bold;">E</td></tr> <tr><td>Area/Dept.</td></tr> <tr><td style="font-weight: bold;">Liberal Arts</td></tr> <tr><td># of Masters</td></tr> <tr><td style="font-size: 2em; font-weight: bold;">4</td></tr> <tr><td># of Changes</td></tr> <tr><td style="font-size: 2em; font-weight: bold;">40</td></tr> </table>	Grand Master	E	Area/Dept.	Liberal Arts	# of Masters	4	# of Changes	40	<table border="1" style="width: 100%; text-align: center;"> <tr><td>Grand Master</td></tr> <tr><td style="font-size: 2em; font-weight: bold;">H</td></tr> <tr><td>Area/Dept.</td></tr> <tr><td style="font-weight: bold;">Physical Plant</td></tr> <tr><td># of Masters</td></tr> <tr><td style="font-size: 2em; font-weight: bold;">6</td></tr> <tr><td># of Changes</td></tr> <tr><td style="font-size: 2em; font-weight: bold;">40</td></tr> </table>	Grand Master	H	Area/Dept.	Physical Plant	# of Masters	6	# of Changes	40	<table border="1" style="width: 100%; text-align: center;"> <tr><td>Grand Master</td></tr> <tr><td> </td></tr> <tr><td>Area/Dept.</td></tr> <tr><td> </td></tr> <tr><td># of Masters</td></tr> <tr><td> </td></tr> <tr><td># of Changes</td></tr> <tr><td> </td></tr> </table>	Grand Master		Area/Dept.		# of Masters		# of Changes		<table border="1" style="width: 100%; text-align: center;"> <tr><td>Grand Master</td></tr> <tr><td> </td></tr> <tr><td>Area/Dept.</td></tr> <tr><td> </td></tr> <tr><td># of Masters</td></tr> <tr><td> </td></tr> <tr><td># of Changes</td></tr> <tr><td> </td></tr> </table>	Grand Master		Area/Dept.		# of Masters		# of Changes		<table border="1" style="width: 100%; text-align: center;"> <tr><td>Grand Master</td></tr> <tr><td> </td></tr> <tr><td>Area/Dept.</td></tr> <tr><td> </td></tr> <tr><td># of Masters</td></tr> <tr><td> </td></tr> <tr><td># of Changes</td></tr> <tr><td> </td></tr> </table>	Grand Master		Area/Dept.		# of Masters		# of Changes		<table border="1" style="width: 100%; text-align: center;"> <tr><td>Grand Master</td></tr> <tr><td> </td></tr> <tr><td>Area/Dept.</td></tr> <tr><td> </td></tr> <tr><td># of Masters</td></tr> <tr><td> </td></tr> <tr><td># of Changes</td></tr> <tr><td> </td></tr> </table>	Grand Master		Area/Dept.		# of Masters		# of Changes	
Grand Master																																																														
B																																																														
Area/Dept.																																																														
Athletics																																																														
# of Masters																																																														
6																																																														
# of Changes																																																														
40																																																														
Grand Master																																																														
E																																																														
Area/Dept.																																																														
Liberal Arts																																																														
# of Masters																																																														
4																																																														
# of Changes																																																														
40																																																														
Grand Master																																																														
H																																																														
Area/Dept.																																																														
Physical Plant																																																														
# of Masters																																																														
6																																																														
# of Changes																																																														
40																																																														
Grand Master																																																														
Area/Dept.																																																														
# of Masters																																																														
# of Changes																																																														
Grand Master																																																														
Area/Dept.																																																														
# of Masters																																																														
# of Changes																																																														
Grand Master																																																														
Area/Dept.																																																														
# of Masters																																																														
# of Changes																																																														
Grand Master																																																														
Area/Dept.																																																														
# of Masters																																																														
# of Changes																																																														
<table border="1" style="width: 100%; text-align: center;"> <tr><td>Grand Master</td></tr> <tr><td style="font-size: 2em; font-weight: bold;">C</td></tr> <tr><td>Area/Dept.</td></tr> <tr><td style="font-weight: bold;">Student Union</td></tr> <tr><td># of Masters</td></tr> <tr><td style="font-size: 2em; font-weight: bold;">4</td></tr> <tr><td># of Changes</td></tr> <tr><td style="font-size: 2em; font-weight: bold;">40</td></tr> </table>	Grand Master	C	Area/Dept.	Student Union	# of Masters	4	# of Changes	40	<table border="1" style="width: 100%; text-align: center;"> <tr><td>Grand Master</td></tr> <tr><td style="font-size: 2em; font-weight: bold;">F</td></tr> <tr><td>Area/Dept.</td></tr> <tr><td style="font-weight: bold;">Science</td></tr> <tr><td># of Masters</td></tr> <tr><td style="font-size: 2em; font-weight: bold;">6</td></tr> <tr><td># of Changes</td></tr> <tr><td style="font-size: 2em; font-weight: bold;">40</td></tr> </table>	Grand Master	F	Area/Dept.	Science	# of Masters	6	# of Changes	40	<table border="1" style="width: 100%; text-align: center;"> <tr><td>Grand Master</td></tr> <tr><td style="font-size: 2em; font-weight: bold;">J</td></tr> <tr><td>Area/Dept.</td></tr> <tr><td style="font-weight: bold;">Future</td></tr> <tr><td># of Masters</td></tr> <tr><td style="font-size: 2em; font-weight: bold;">4</td></tr> <tr><td># of Changes</td></tr> <tr><td style="font-size: 2em; font-weight: bold;">40</td></tr> </table>	Grand Master	J	Area/Dept.	Future	# of Masters	4	# of Changes	40	<table border="1" style="width: 100%; text-align: center;"> <tr><td>Grand Master</td></tr> <tr><td> </td></tr> <tr><td>Area/Dept.</td></tr> <tr><td> </td></tr> <tr><td># of Masters</td></tr> <tr><td> </td></tr> <tr><td># of Changes</td></tr> <tr><td> </td></tr> </table>	Grand Master		Area/Dept.		# of Masters		# of Changes		<table border="1" style="width: 100%; text-align: center;"> <tr><td>Grand Master</td></tr> <tr><td> </td></tr> <tr><td>Area/Dept.</td></tr> <tr><td> </td></tr> <tr><td># of Masters</td></tr> <tr><td> </td></tr> <tr><td># of Changes</td></tr> <tr><td> </td></tr> </table>	Grand Master		Area/Dept.		# of Masters		# of Changes		<table border="1" style="width: 100%; text-align: center;"> <tr><td>Grand Master</td></tr> <tr><td> </td></tr> <tr><td>Area/Dept.</td></tr> <tr><td> </td></tr> <tr><td># of Masters</td></tr> <tr><td> </td></tr> <tr><td># of Changes</td></tr> <tr><td> </td></tr> </table>	Grand Master		Area/Dept.		# of Masters		# of Changes		<table border="1" style="width: 100%; text-align: center;"> <tr><td style="font-weight: bold;">Direct</td></tr> <tr><td>Special Changes Directly Under the Top Key on this Page.</td></tr> <tr><td># of Changes</td></tr> <tr><td style="font-size: 2em; font-weight: bold;">6</td></tr> </table>	Direct	Special Changes Directly Under the Top Key on this Page.	# of Changes	6				
Grand Master																																																														
C																																																														
Area/Dept.																																																														
Student Union																																																														
# of Masters																																																														
4																																																														
# of Changes																																																														
40																																																														
Grand Master																																																														
F																																																														
Area/Dept.																																																														
Science																																																														
# of Masters																																																														
6																																																														
# of Changes																																																														
40																																																														
Grand Master																																																														
J																																																														
Area/Dept.																																																														
Future																																																														
# of Masters																																																														
4																																																														
# of Changes																																																														
40																																																														
Grand Master																																																														
Area/Dept.																																																														
# of Masters																																																														
# of Changes																																																														
Grand Master																																																														
Area/Dept.																																																														
# of Masters																																																														
# of Changes																																																														
Grand Master																																																														
Area/Dept.																																																														
# of Masters																																																														
# of Changes																																																														
Direct																																																														
Special Changes Directly Under the Top Key on this Page.																																																														
# of Changes																																																														
6																																																														

Single Keyed Changes

<table border="1" style="width: 100%; text-align: center;"> <tr><td>SKD</td></tr> <tr><td style="font-size: 2em; font-weight: bold;">1</td></tr> <tr><td>Door# or Area</td></tr> <tr><td style="font-weight: bold;">Access Control</td></tr> </table>	SKD	1	Door# or Area	Access Control	<table border="1" style="width: 100%; text-align: center;"> <tr><td>SKD</td></tr> <tr><td> </td></tr> <tr><td>Door# or Area</td></tr> <tr><td> </td></tr> </table>	SKD		Door# or Area		<table border="1" style="width: 100%; text-align: center;"> <tr><td>SKD</td></tr> <tr><td> </td></tr> <tr><td>Door# or Area</td></tr> <tr><td> </td></tr> </table>	SKD		Door# or Area	
SKD														
1														
Door# or Area														
Access Control														
SKD														
Door# or Area														
SKD														
Door# or Area														

Change key only, will not be operated by any other key within the system

Special Instructions

Note #1: Furnish security cylinder mechanisms for all SKD sets