Notes:

1. This template is an addition to the device template. Locate centerlines using horizontal and vertical references on device template.
2. Dimensions are in inches (mm).
3. LHR door shown. (RHR opposite)
4. For door reinforcement see template T30800.
5. Prepare mounting holes when installing trim.
6. Provide adequate internal support to prevent door deformation after trim is bolted to the device.
7. Dimensions given about a centerline are symmetrical.
8. Unspecified radius 1/8 maximum.

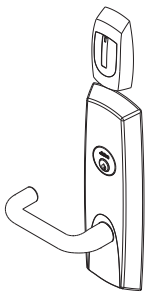

9M600 TCRNE Series

Note: Lever design prefix does not affect door prep.

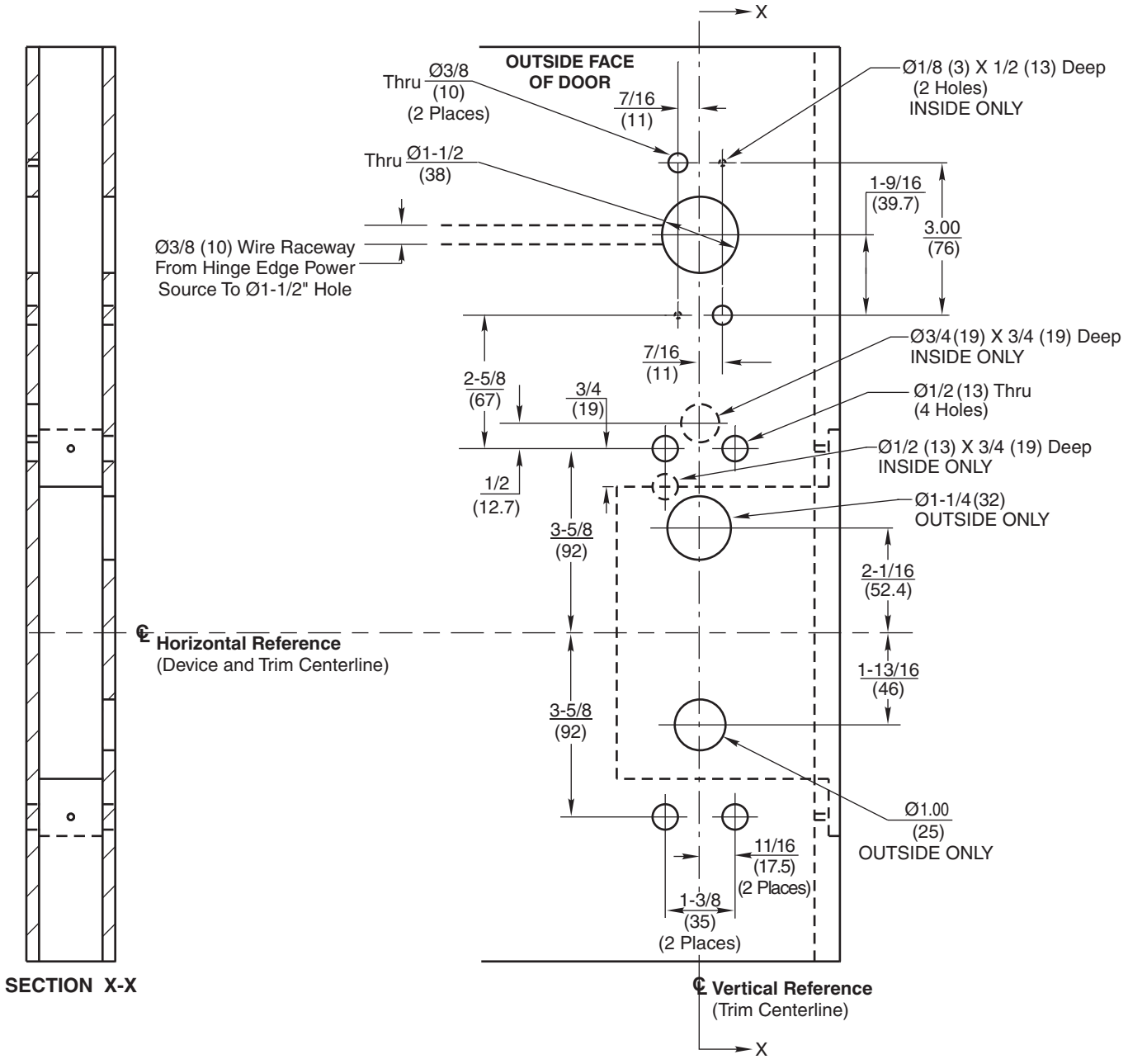

Access 600® TCRNE 9M600 Series Trim for ED5600N Series Exit Devices Metal Door Preparation

Corbin Russwin®
ASSA ABLOY
www.corbinrusswin.com

SUPERSEDES	DO NOT SCALE DRAWING		
TEMPLATE NUMBER	SHEET	DATE	
T31165	1 of 2	10-09	

ASSA ABLOY, the global leader in door opening solutions
Access 600® is a registered trademark of Corbin Russwin Inc. Copyright© 2009 Corbin Russwin, Inc.
All rights reserved. Reproduction in whole or in part without the express written permission of Corbin Russwin, Inc. is prohibited.

LHR Door

RHR Door

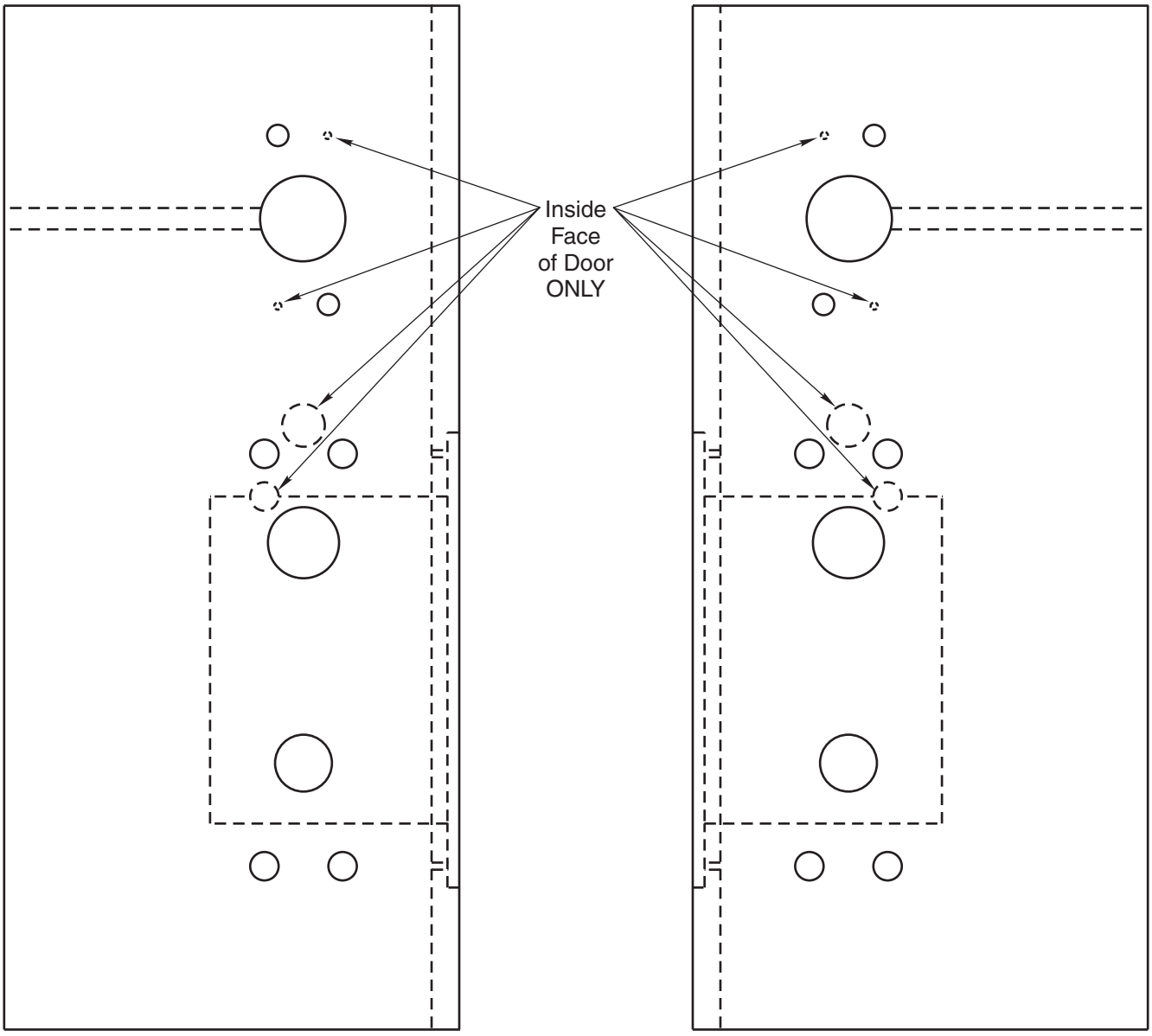

Access 600® TCRNE
9M600 Series Trim
for ED5600N Series Exit Devices
Metal Door Preparation

Corbin Russwin®
ASSA ABLOY
www.corbinrusswin.com

SUPERSEDES	DO NOT SCALE DRAWING	
TEMPLATE NUMBER **T31165**	SHEET **2 of 2**	DATE **10-09**

ASSA ABLOY, the global leader in door opening solutions
Access 600® is a registered trademark of Corbin Russwin Inc. Copyright© 2009 Corbin Russwin, Inc.
All rights reserved. Reproduction in whole or in part without the express written permission of Corbin Russwin, Inc. is prohibited.